Title	Start	Workdays
Preconstruction and Asbestos Survey	Jun 3, 2024	5 days
Asbestos Remediation (if necessary)	Jun 10, 2024	5 days
House Demo and Foundation Removal and TESC	Jun 17, 2024	5 days
Excavation and Export	Jun 24, 2024	20 days
Footings	Jul 23, 2024	20 days
Footing Drains, Tightlines, Sewer, Pump Basins	Aug 26, 2024	25 days
Backfill	Sep 30, 2024	10 days
Groundwork Plumbing Rough	Oct 14, 2024	10 days
Framing	Oct 28, 2024	45 days
House Wrap	Jan 1, 2025	2 days
Interior Slabs	Jan 1, 2025	10 days
Install Roof	Jan 2, 2025	13 days
Exterior Doors and Windows	Jan 3, 2025	5 days
Install Siding	Jan 10, 2025	25 days
Electrical Rough-In	Jan 15, 2025	25 days
HVAC Rough In	Jan 15, 2025	25 days
Plumbing Rough In	Jan 15, 2025	25 days
Painting-Exterior	Jan 28, 2025	14 days
Flatwork	Feb 18, 2025	10 days
Inspections	Feb 19, 2025	5 days
Insulation Install	Feb 26, 2025	2 days
Drywall	Feb 28, 2025	20 days
Landscaping/Finish Grade	Mar 3, 2025	11 days
Decks, Porches, Railings	Mar 18, 2025	10 days
Fences and Gates	Mar 18, 2025	5 days
Prime Walls	Mar 28, 2025	5 days
Cabinet Install	Apr 7, 2025	20 days
Interior Millwork	Apr 7, 2025	25 days
Tile	May 12, 2025	10 days
Painting-Interior	May 26, 2025	20 days
Flooring Install	Jun 23, 2025	13 days
Countertop Install	Jul 3, 2025	5 days
Electrical Trimout	Jul 10, 2025	15 days
HVAC Finish	Jul 10, 2025	10 days
Plumbing Fixtures Install	Jul 10, 2025	10 days
Interior Hardware Install	Jul 23, 2025	5 days
Finish Trim	Jul 31, 2025	9 days
Mirrors and Glasswork	Jul 31, 2025	3 days
Appliance Installation	Aug 13, 2025	3 days
Rough Punchout	Aug 18, 2025	1 day
Final touch up, punchout, clean.	Aug 19, 2025	10 days
Completion/Final Walkthrough	Sep 3, 2025	1 day

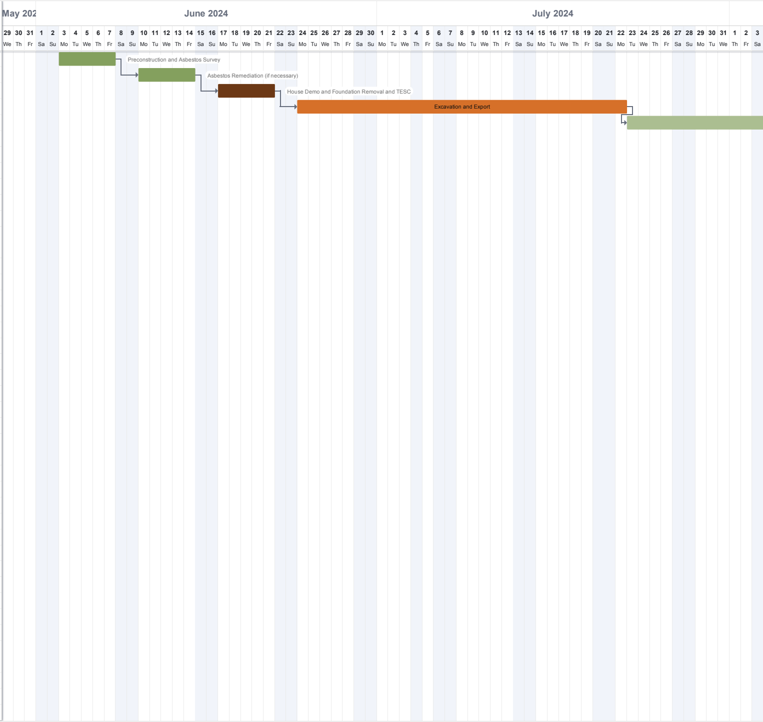

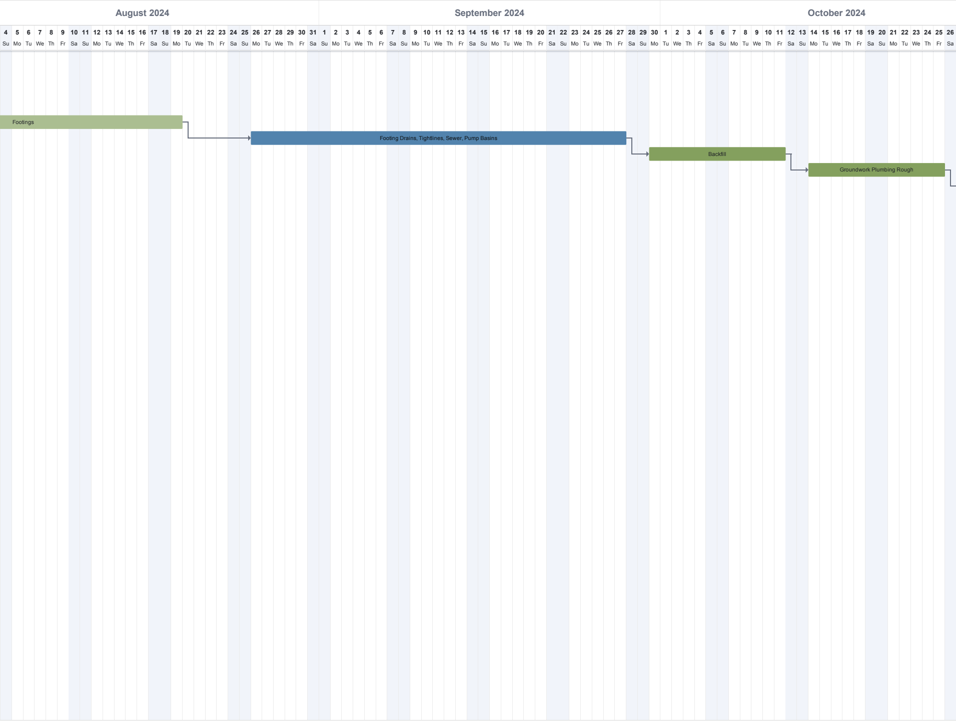

RIDGELINE
CONSTRUCTION

1101 N Northlake Way #104, Seattle, WA 98103 · 206-349-5197

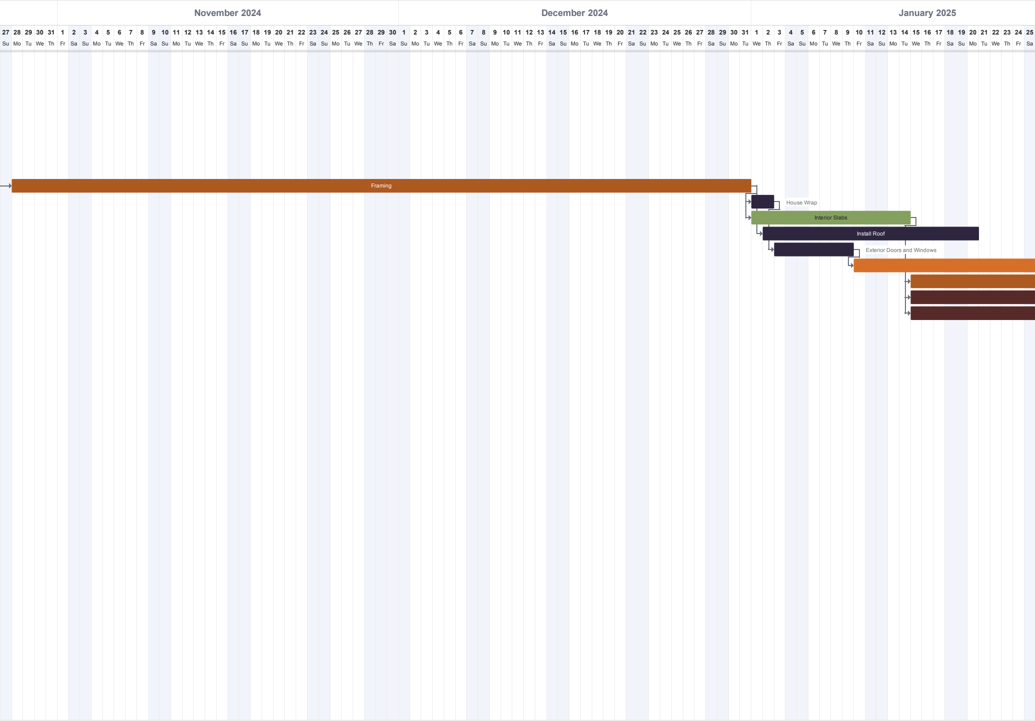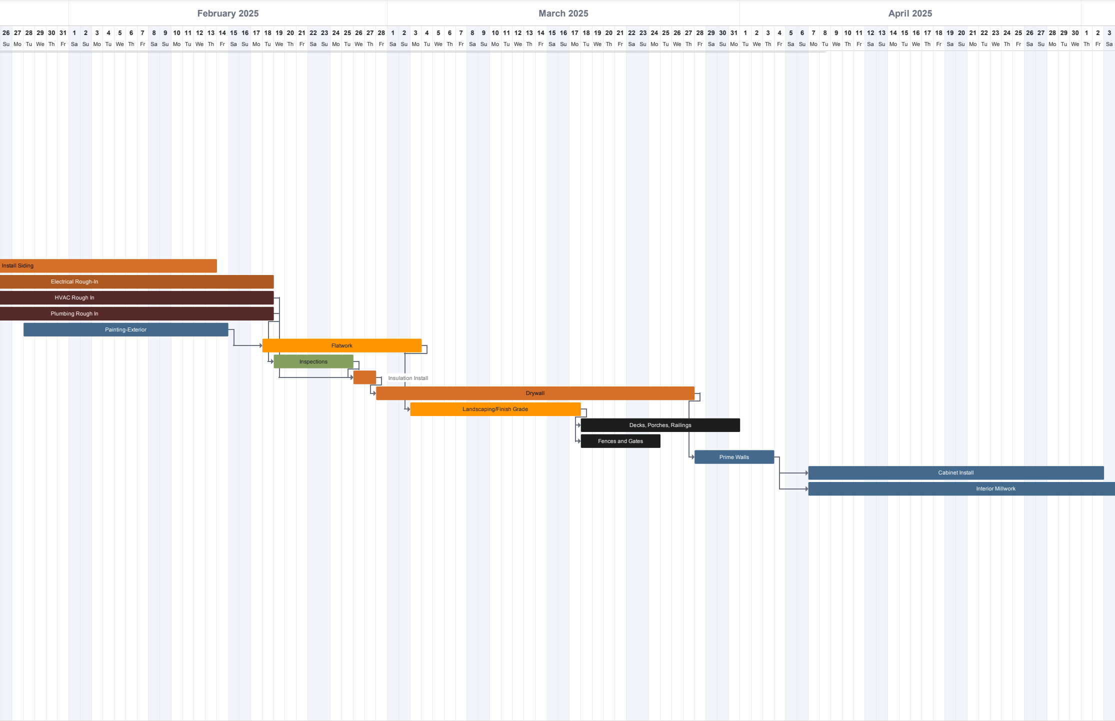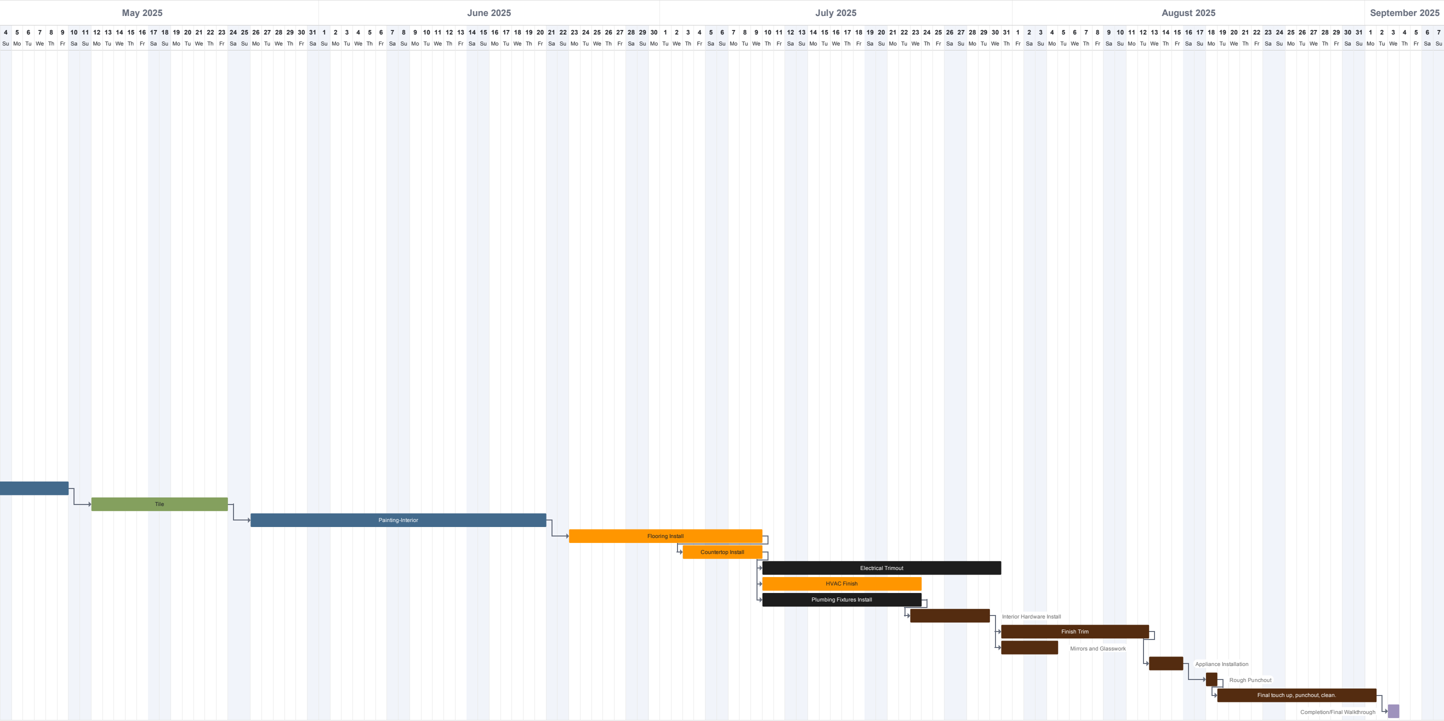Schedule - Gantt - Giola Aldehayyat